

ELEVATION

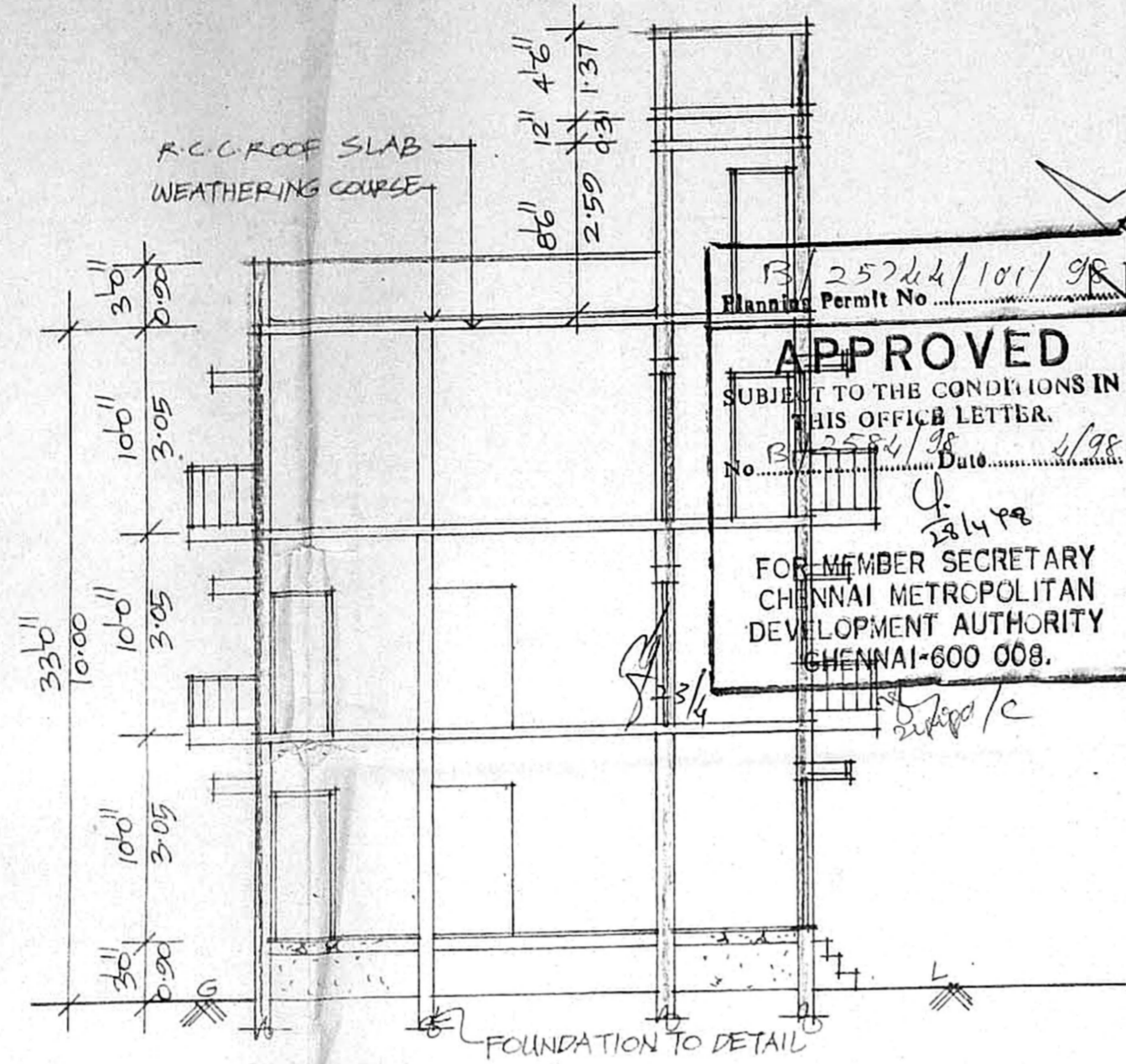

SECTION-AB

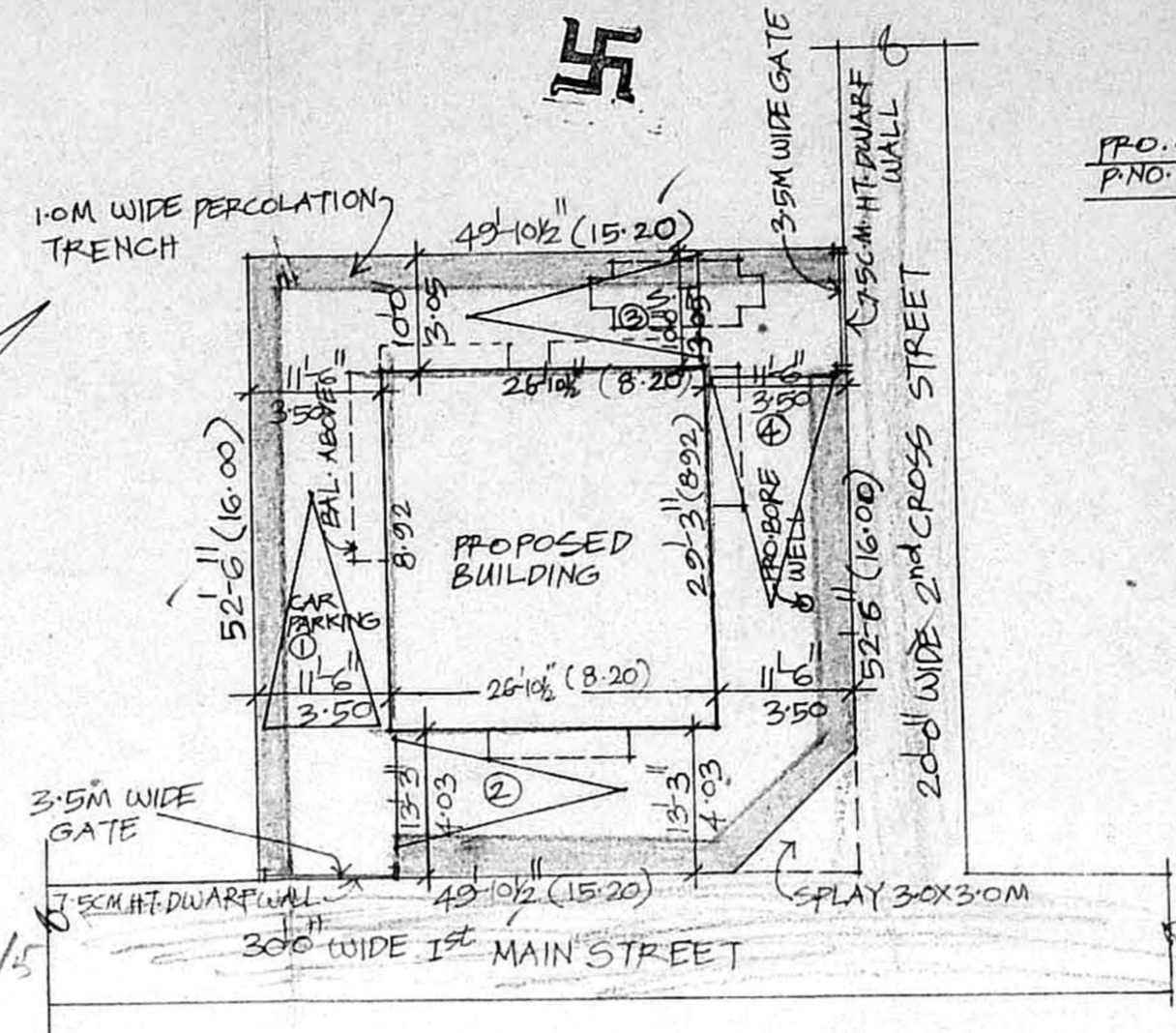

SITE PLAN
SCALE: 1"=100"

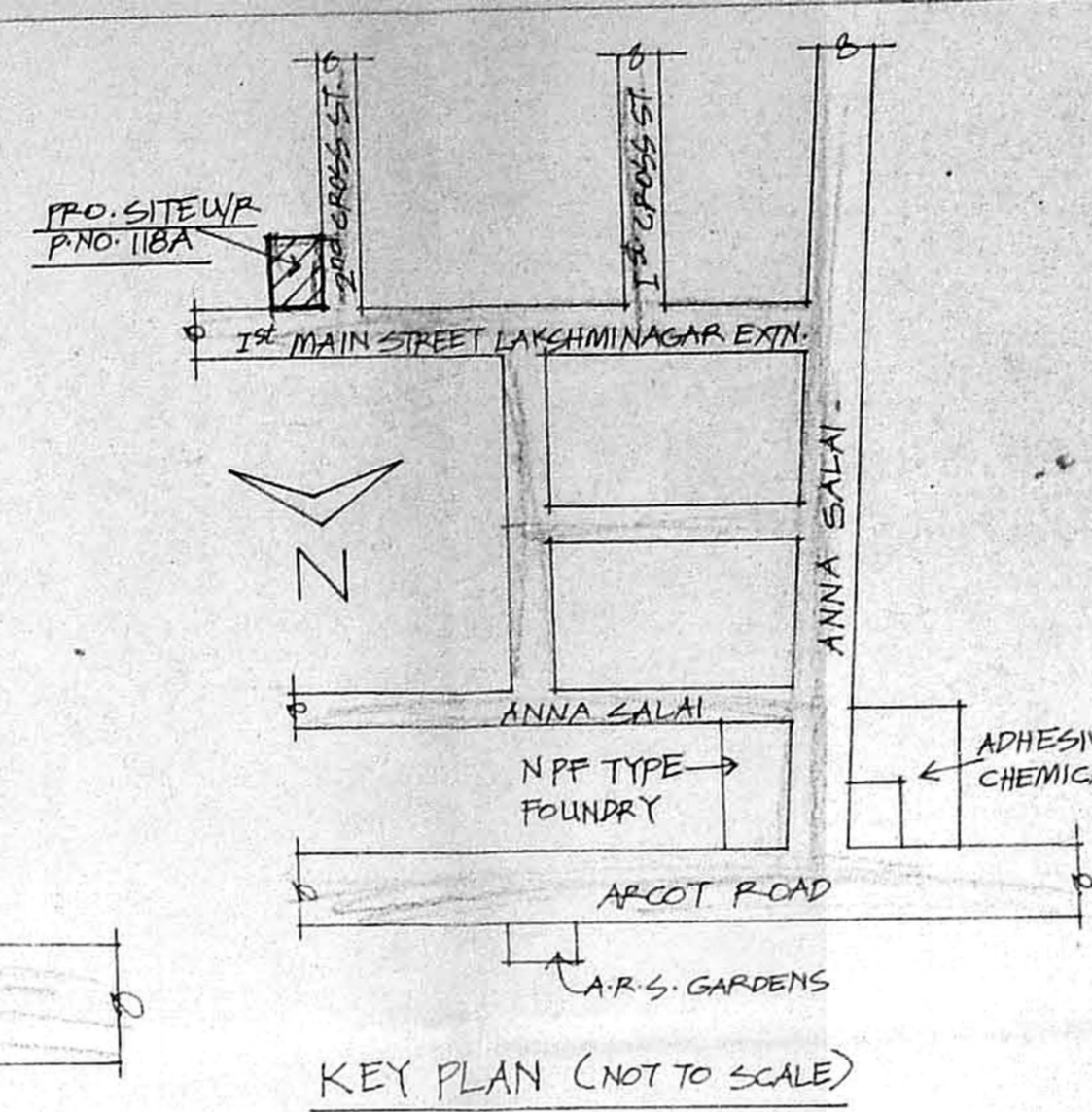

KEY PLAN (NOT TO SCALE)

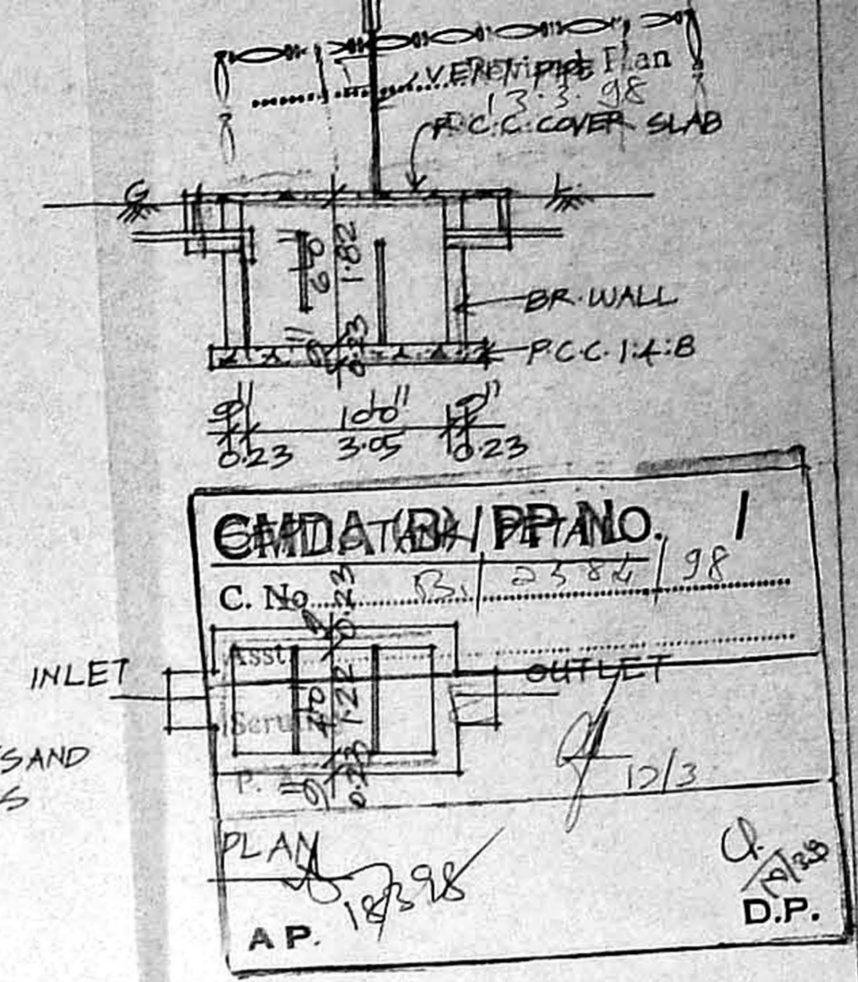

FOUNDATION DETAIL

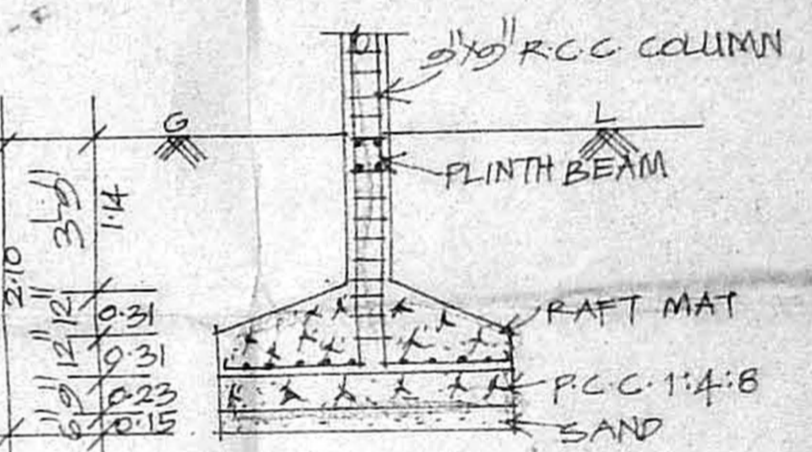

PERCOLATION TRENCH

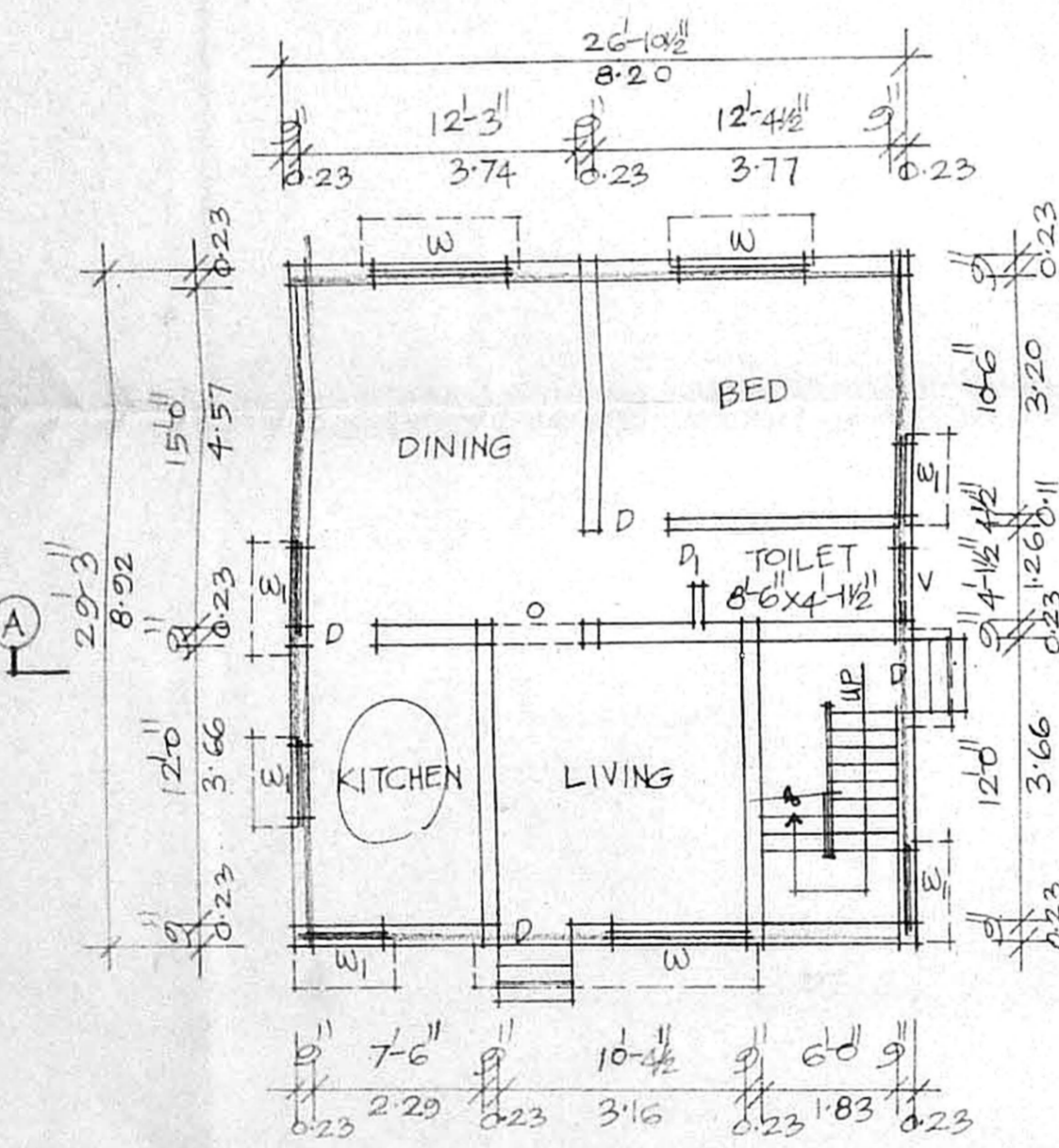
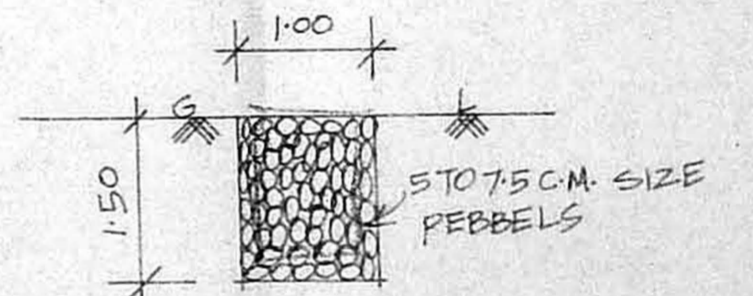

GROUND FLOOR PLAN

SCALE: 1"=80"

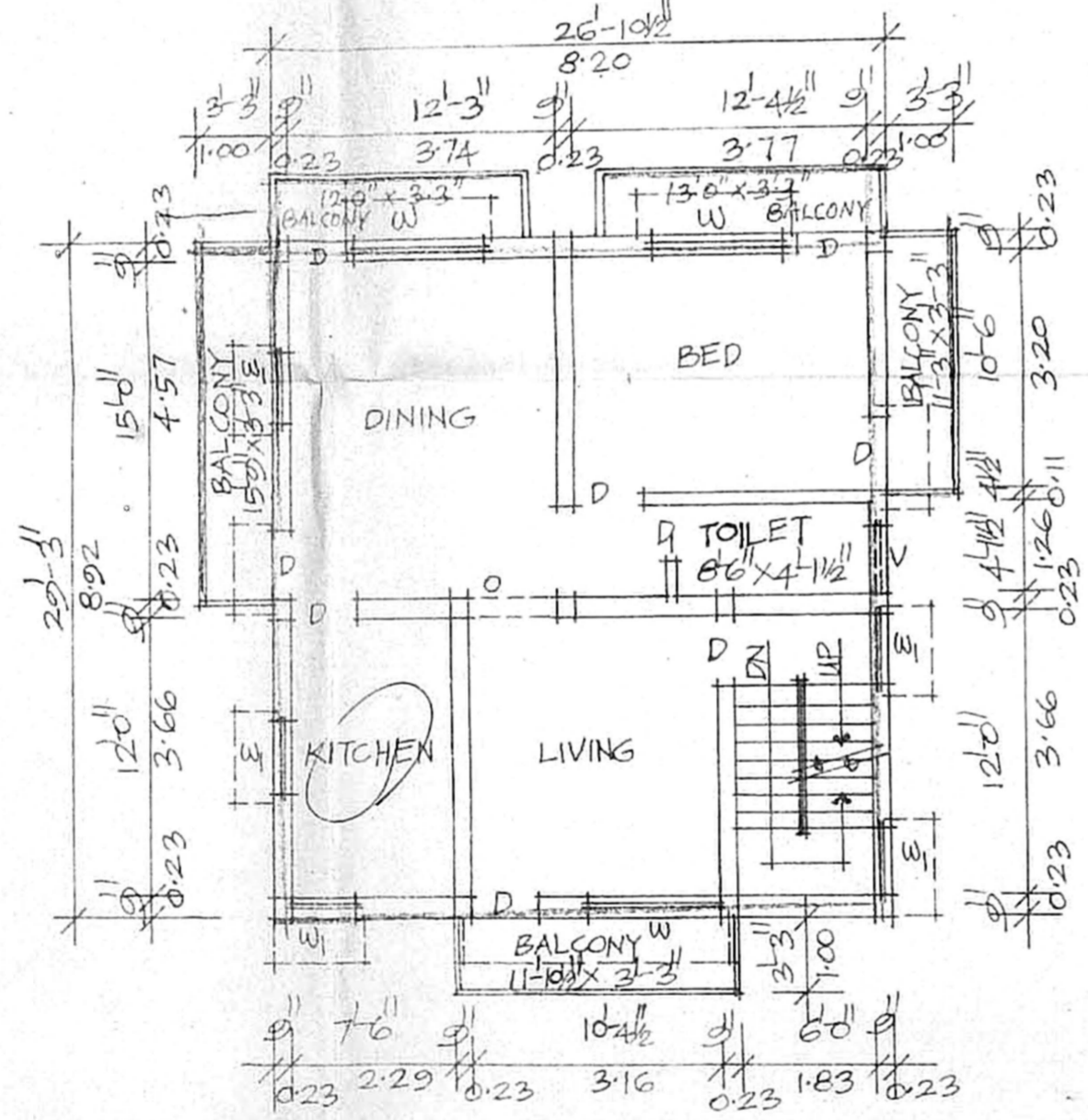

FIRST FLOOR PLAN

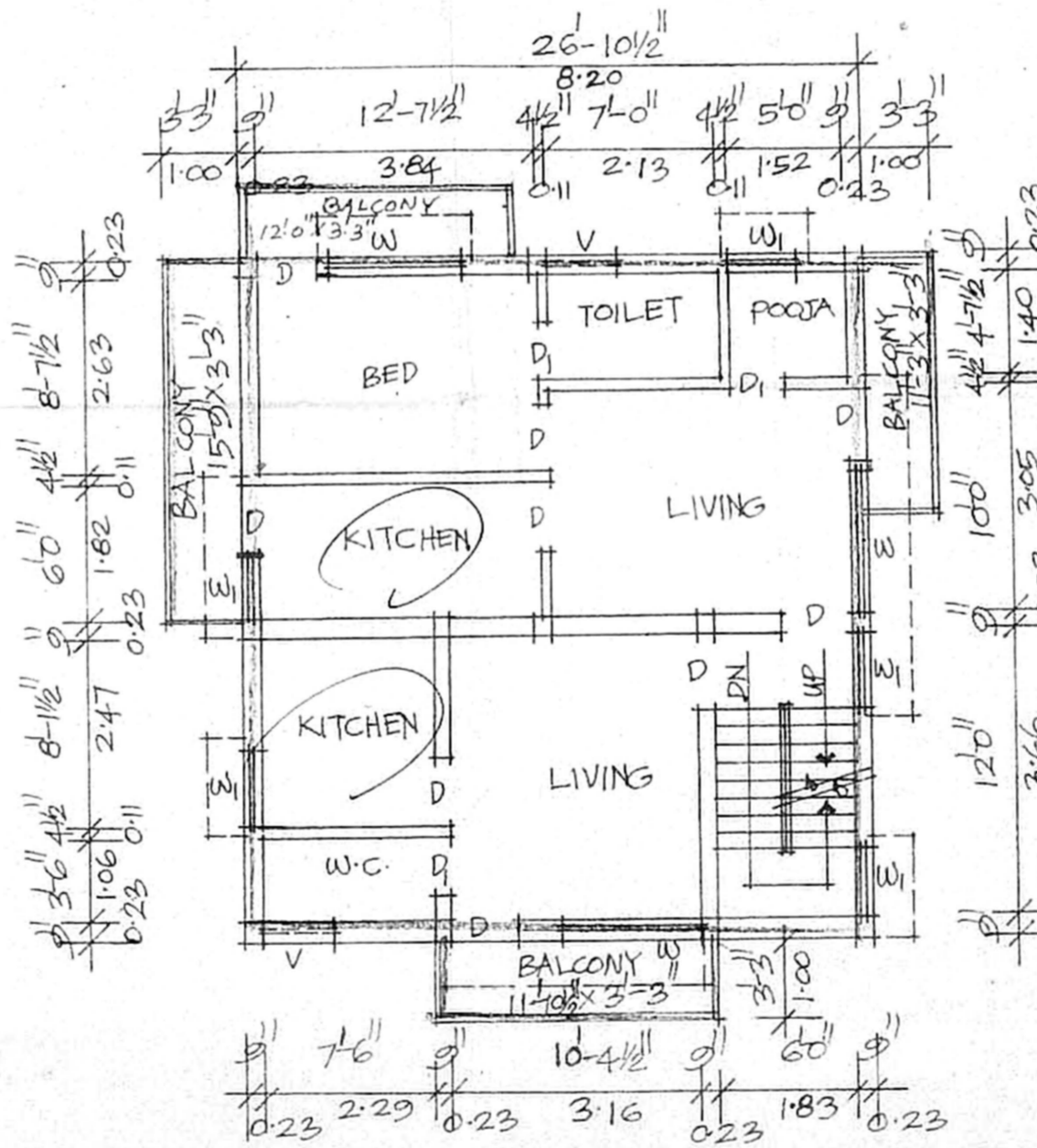

SECOND FLOOR PLAN

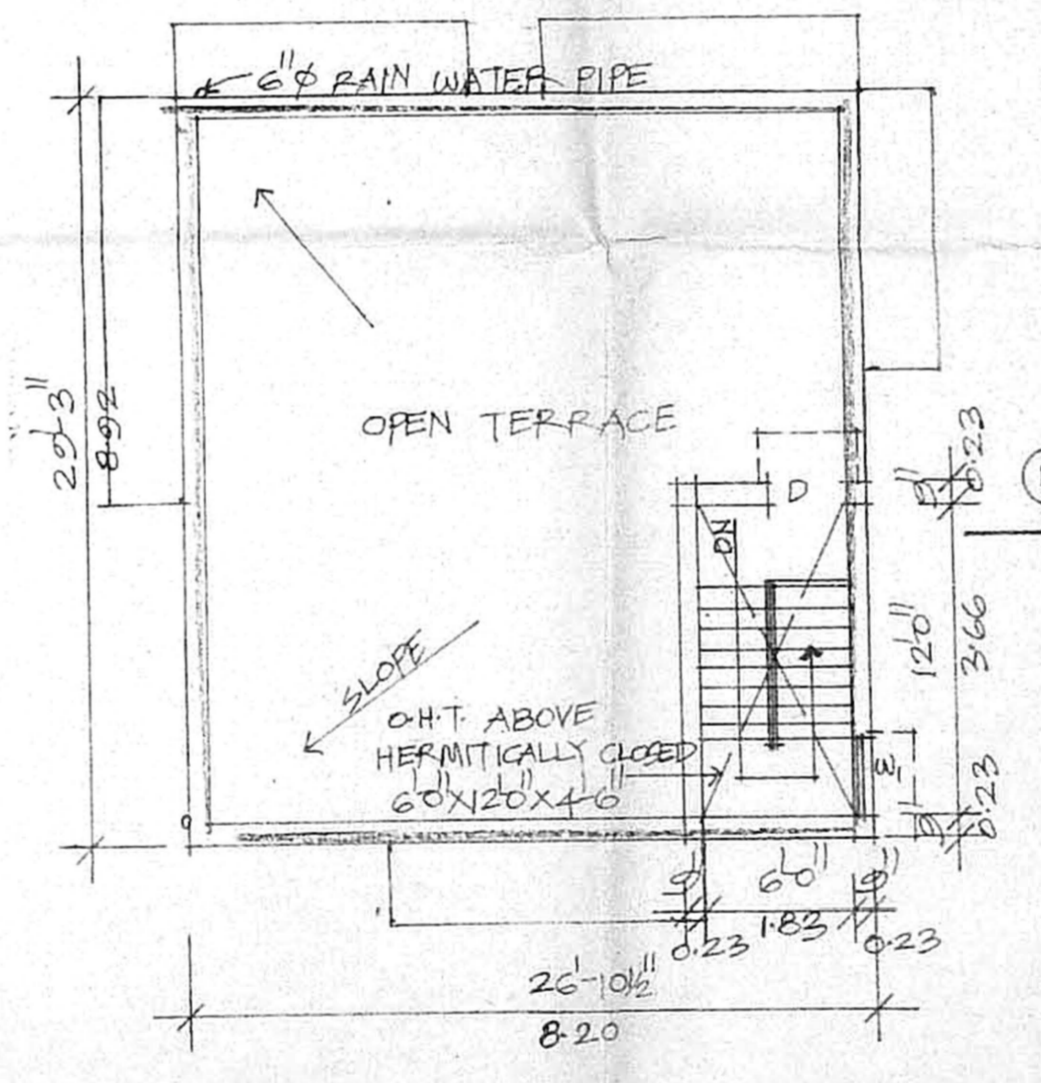

TERRACE PLAN

SPECIFICATION	JOINERY DETAIL	COLOUR INDEX
P.C.C. 1:4:8 IN FOUNDATION	D DOOR 3'0" x 7'0" 1.00 x 2.10	PROPOSAL
SAND FILL IN FOUNDATION	D1 " 2'6" x 7'0" 0.76 x 2.10	PLAT BOUNDARY
BRICK WORK IN C/M 1:5	O OPEN 4'0" x 7'0" 1.22 x 2.10	ROADS
PLASTERING IN C/M 1:4	W WINDOW 6'0" x 4'0" 1.82 x 1.22	
R.C.C. WORKS IN 2:4 MIX	W1 " 3'0" x 4'0" 0.91 x 1.22	
MOSAIC FLOORING	V VENTILATOR 3'0" x 2'0" 0.91 x 0.60	

AREA DETAIL	SQFT	SQ.M.
PLOT EXTENT (AS PER DOCUMENT)	2602	241.82
(AS PER LAY OUT)	2587	240.43
GROUND FLOOR	786.09	73.03
FIRST FLOOR	993.68	92.32
SECOND FLOOR	951.43	88.39
TOTAL	2731.20	253.74
F.S.I	1.05	
COVERAGE	39%	

PLAN SHOWING THE PROPOSED RESIDENTIAL BUILDING AT PLOT NO. 118A, FIRST MAIN STREET, LAKSHMI NAGAR EXTN. IN S.NO. 144 PLG. OF PORUR VILLAGE.

C.M.P.A APPROVED LAY OUT P.P.E. NO. 79/86 VIDE LR. NO. D2/H/4330/86
L.O. dt. 8.10.86

OWNER
K. SELVAM, B.E., A.M.I.E.,
Consulting Civil Engineer, Chartered Engineer,
Class - I Licensed Surveyor, Reg. No: 800
Corporation of Chennai & Ambattur Municipal
No: 1/370, Mogappair East,
CHENNAI-600 050.

LICENSED SURVEYOR